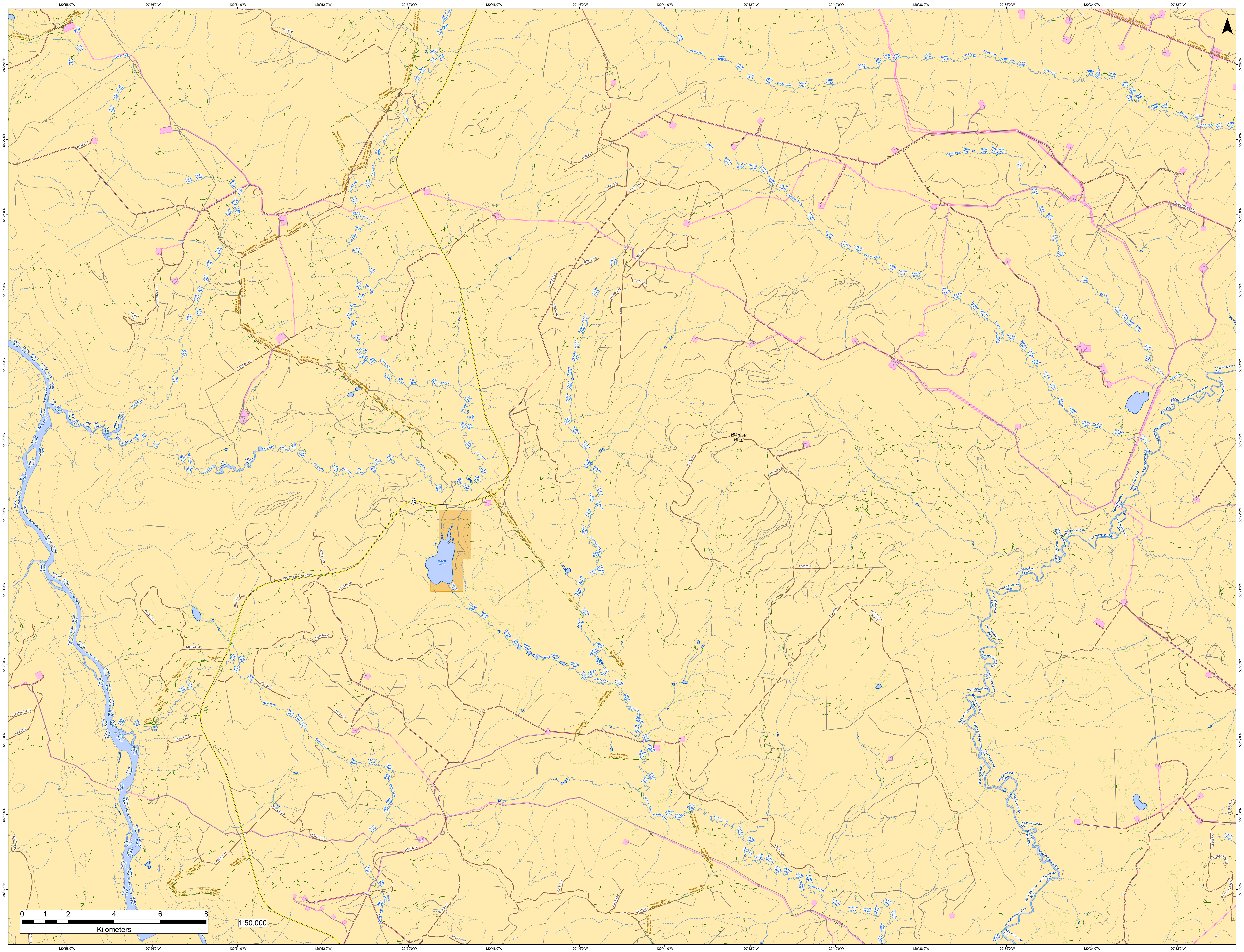
120°58'0"W
120°56'0"W
120°54'0"W
120°52'0"W
120°50'0"W
120°48'0"W
120°46'0"W
120°44'0"W
120°42'0"W
120°40'0"W
120°38'0"W
120°36'0"W
120°34'0"W
120°32'0"W
55°28'0"N
55°27'0"N
55°26'0"N
55°25'0"N
55°24'0"N
55°23'0"N
55°22'0"N
55°21'0"N
55°20'0"N
55°19'0"N
55°18'0"N
55°17'0"N
N
Paradise Valley Snowmobile Trail
Skunk Creek
Salt Creek
Murray River
Oetata Creek
Sundown Creek
Burial Creek
Jackpine Creek
Muskeg Creek
Muskeg Lake
Tepee Creek
Tepee Falls
Tepee Falls Trail
Murray Canyon Overlook Trail
MURRAY CANYON OVERLOOK TRAIL
West Kiskatinaw River
Ministik Creek
HIDDEN HILL
SUNDOWN ROAD
52
Rte 52 Sb - Heritage
R18809 - Y
R13790-4
PUGGINS RP - V
R18809 - BB
R18809 - AA
R00052-L
F9057.100
62107.100
F9055.100
W1002.100
W1003.100
W1004.100
F9054.300
W2003.100
R00052-H
OI394RW
R00052-P
OI-399RW
08080TRANSFER
R09124-KK
R09124-AA
R09124-ZZ
R09124-LL
R09124-JC
R09124-JJ
R09124-JA
R09124-JB
R09124-GG
R09124-QQ
R09124-RR
R09124-FF
R09124-Y
R09124-PP
R09124-U
R09124-BB
OI081RW
OI-026RW
OI-110RW
OI-305RW
CP318-02-SP1
R09539-N
R09539-A
CP661-124-RP1
CP661-124-RP2
0 1 2 4 6 8
Kilometers
1:50,000